

# The Stoneleigh

B1 | 2 bed x 2 bath | 728 SQ. FT.



A:

B:

notes:

SWEETWATER

1225 W University Ave Gainesville, FL 32601 | [sweetwatergainesville.com](http://sweetwatergainesville.com)

# The Stoneleigh

B1 | 2 bed x 2 bath | 728 sq. ft.

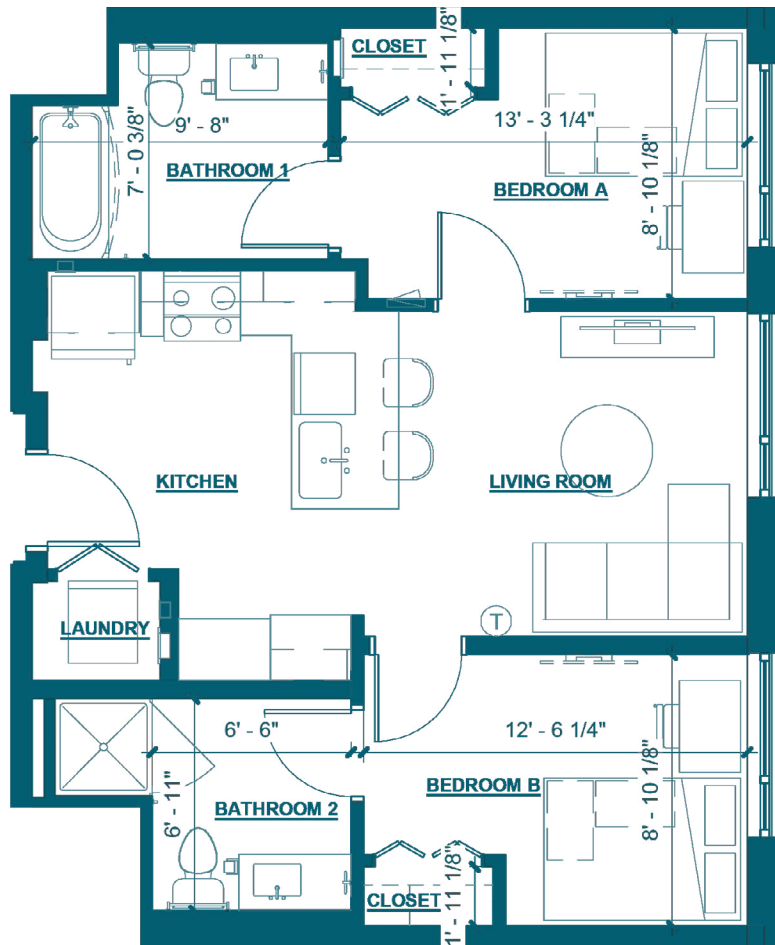

A:

B:

notes:

SWEETWATER

# The Stoneleigh

B1A | 2 bed x 2 bath | 728 sq. ft.



A:

B:

notes:

SWEETWATER

1225 W University Ave Gainesville, FL 32601 | [sweetwatergainesville.com](http://sweetwatergainesville.com)

# The Stoneleigh

B1A | 2 bed x 2 bath | 728 sq. FT.

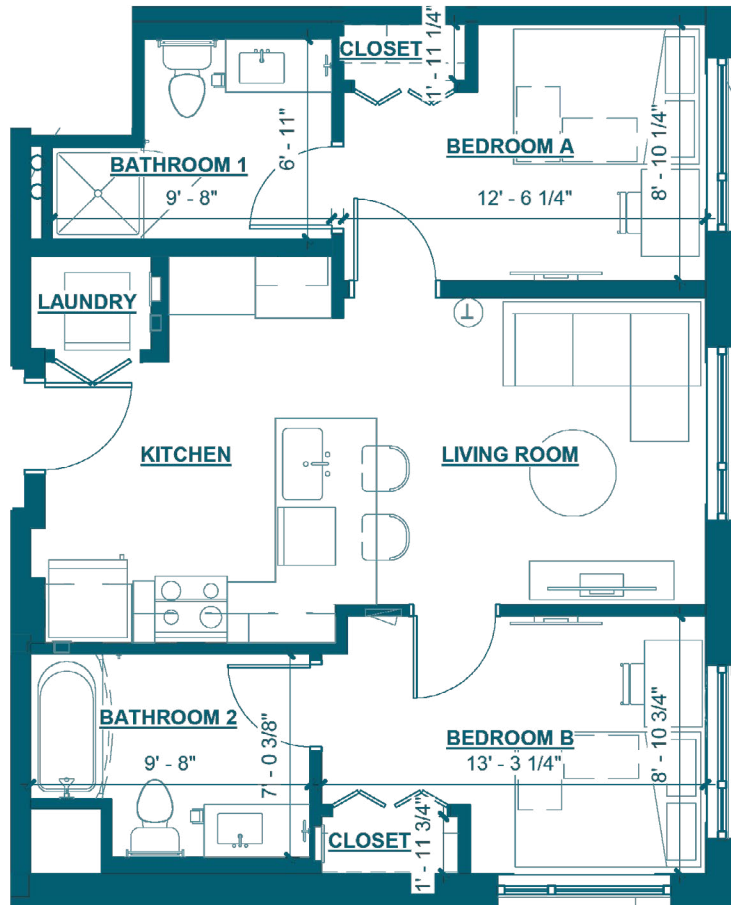

A:

B:

notes:

SWEETWATER

# The Stoneleigh

B1B | 2 bed x 2 bath | 728 sq. FT.



A:

B:

notes:

SWEETWATER

1225 W University Ave Gainesville, FL 32601 | [sweetwatergainesville.com](http://sweetwatergainesville.com)

# The Stoneleigh

B1B | 2 bed x 2 bath | 728 sq. FT.



A: \_\_\_\_\_

B: \_\_\_\_\_

notes: \_\_\_\_\_

\_\_\_\_\_

\_\_\_\_\_

# The Stoneleigh

B1C | 2 bed x 2 bath | 728 SQ. FT.



A:

B:

notes:

SWEETWATER

1225 W University Ave Gainesville, FL 32601 | [sweetwatergainesville.com](http://sweetwatergainesville.com)

# The Stoneleigh

B1C | 2 bed x 2 bath | 728 SQ. FT.



A:

B:

notes:

SWEETWATER



# The Stoneleigh

B1D | 2 bed x 2 bath | 728 sq. ft.



A:

B:

notes:

SWEETWATER

1225 W University Ave Gainesville, FL 32601 | [sweetwatergainesville.com](http://sweetwatergainesville.com)

# The Stoneleigh

B1D | 2 bed x 2 bath | 728 sq. ft.

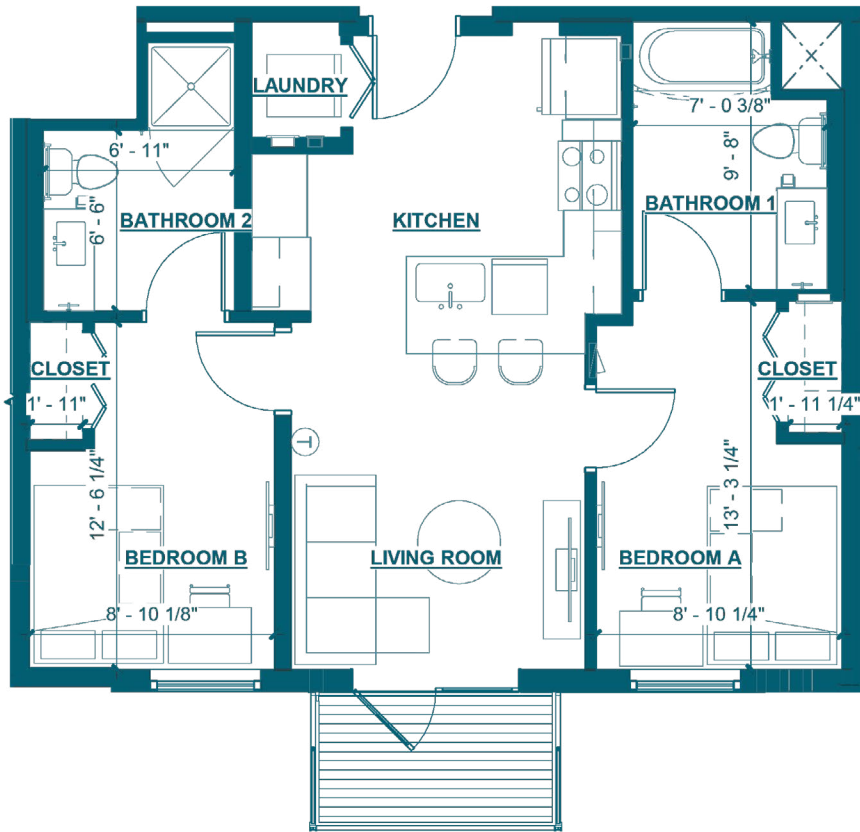

A:

B:

notes:

SWEETWATER